Salad

SUMIKA SALAD 炭家サラダ 15.4
/ vegetarian option available (tofu)
HALF SIZE 8.3
ハーフサイズ

CHA SHU PORK POTATO SALAD . . 10.5

MASHED TOFU SALAD 9.5
エビとブロッコリの白和え
with shrimp and broccoli

Vegetable Appetizer

AGEDASHI TOFU 9.24
揚げ出し豆腐
Deep fried tofu with bonito broth

SHIMMERED PUMPKIN WITH BUTTER 6
カボチャのバター煮

VEGETABLE TEMPURA . . . 12.7
野菜の天ぷら
Fresh choice of seasonal vegetables

NEW FRIED GARLIC 9.4
にんにく揚げ

EDAMAME 枝豆 7

MORO-Q もろきゅう 6.4
Fresh Cucumber with Miso & Mayo

Egg Appetizer

DASHIMAKI TAMAGO 10.5
だし巻き卵
Japanese Style Rolled Omlette flavored with Bonito Broth

DASHIMAKI TAMAGO WITH MENTAIKO (FISH ROE) & CHEESE 12.25
明太チーズだし巻き卵

DASHIMAKI TAMAGO WITH GREEN ONION 12.25
ネギ入りだし巻き卵

Meat Appetizers

6 PC KARAAGE　から揚げ　13.8
Fried Chicken
/ Spicy Mayo +$1, Mayo +$1

SPICY 14.3
KARAAGE　スパイシーから揚げ

BEEF SHORT RIBS 15
ビーフショートリブ

SE-NANKOTSU 10.5
KARAAGE WITH GARLIC SAUCE
背軟骨のから揚げガーリックソース
Fried Chicken Back Cartilage (crunchy)

SIMMERED PORK 17.2
BELLY (KAKUNI) 豚の角煮

CHICKEN WING KARAAGE . . 16
手羽から揚げゆず味噌風味
with Yuzu Miso

NEW NIKUJAGA 肉じゃが . . . 12
Stewed meat and potatoes

Seafood Appetizers

SALMON SASHIMI (RAW)　19.5
サーモン刺身

FRESH SPRING ROLL 14
マグロとエビの春巻き
梅おろしソース添え
with raw Tuna and Shrimp
with sour plum and radish sauce

HAMACHI SASHIMI 18.7
(RAW YELLOW TAIL) ハマチ

TAKOWASA (RAW OCTOPUS . . . 5
WITH WASABI)

SQUID STEAK 18
イカステーキ
Grilled whole squid

SHIOKARA (FERMENTED SQUID) 塩辛　7.7

Rice ご飯もの

OYAKO DON 親子丼 15.4
Chicken Thigh cooked in Egg sauce over Rice

GRILLED RICE BALL 6.8
(1PC) 焼きおにぎり

RICE ご飯 3

Soup 汁物

CLAM MISO SOUP あさりの味噌汁 5.7

CHICKEN SOUP チキンスープ 7
Premium chicken broth from Free-Range Chicken

Dessert デザート

FROZEN CUSTARD PUDDING 6.75
フローズンカスタードプリン

BLACK SESAME PANNA COTTA 黒胡麻パンナコッタ ... 6.75

HOMEMADE ICE CREAM 4
Ask for today's flavor

18% service charge will be added to your bill
(half of the service charge goes to the front and half goes to the back of the house)

Kushiyaki Grill 串焼き

ORGANIC FREE-RANGE CHICKEN YAKITORI オーガニック地鶏焼き鳥

MOMO (THIGH) もも串 3.9

MOMO WITH GREEN ONION ねぎ間 4.2

MOMO WITH SPICY SAUCE ももスパイシーソース 4.6

MUNE UME (BREAST WITH PLUM SAUCE) 胸梅 4.6

MUNE WASABI (BREAST WITH WASABI) 胸わさび ... 4.2

MUNE CHEESE (BREAST WITH CHEDDAR CHEESE) 胸チーズ .. 4.6

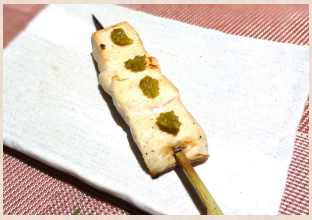

MUNE YUZU (WITH YUZU KOSHO) .. 5.2

TSUKUNE MEAT BALL つくね 4.2

TSUKUNE MEAT BALL WITH CHEESE つくねチーズ 4.6

TEBA 2 PC (WINGS) 手羽 2 PC 5.2

KAWA (SKIN) 皮 4.2

HIZA NANKOTSU (KNEE CARTILAGE) 膝軟骨 ... 3.6

SORI (PREMIUM THIGH WITH BALSAMIC SAUCE) ソリレス ... 4.4

＊More parts of chicken may be available.
Please ask the staff.
その他の鶏の部位もご用意しております。
スタッフへお問い合わせください。

18% service charge will be added to your bill
(half of the service charge goes to the front and half goes to the back of the house)

KOBE STYLE BEEF SKEWERS 神戸牛串

AMERICAN WAGYU BEEF WITH APPLE ONION STEAK SAUCE 神戸ビーフ 6.6

BERKSHIRE PORK SKEWERS 黒豚串

ASPARAGUS ROLL WRAPPED IN BLACK PORK SLICE アスパラ豚肉巻き 4.4

PORK BELLY WITH GARLIC SAUCE 豚バラガーリック 4.85

SEAFOOD 魚介

SHRIMP SKEWER 赤海老串 5.7

BUTTER SOY SAUCE SCALLOPS ホタテバター醤油 7.4

VEGETARIAN SKEWERS ベジタリアン串

CHERRY TOMATOES ミニトマト 3.6

SHISHITO PEPPER ししとう 3.85

OKRA オクラ 3.85

QUAIL EGGS うずらの卵 4.4

SHIITAKE MUSHROOMS 椎茸 3.85

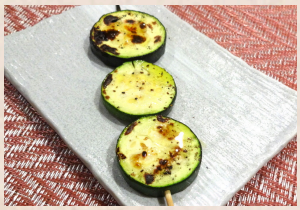

ZUCCHINI WITH OLIVE OIL ズッキーニ WITH オリーブオイル ... 3.6

Drink Menu

SAKE

SWEET SAKE

URA GAZANRYU ..... Bottle $45, Glass $11

DRY SAKE

TSUKINOI MUROKA NAMAGENSHU ..... Bottle $60

SOUTENDEN KURANOHANA ..... Bottle $50, Glass $12

MAKIRI ..... Bottle $55, Glass $13

RICH SAKE

KENBISHI ..... Bottle $52, Glass $13

IZUMIBASHI MEGUMI GENSHU ..... Bottle $60, Glass $15

UNIQUE SAKE

YAEMON NIGIRI ..... Bottle $40, Glass $10

MOMOMO PEACH ..... Glass $12.5

There are imported sake not listed here. Please ask the staff.

BEER

SAPPORO TAP ..... Pint $5.2, Pitcher $18

SMALL BOTTLE $5

COCKTAILS

FRESH SHOCHU SOURS (FRESH GRAPEFRUIT OR FRESH LEMON) ..... Glass $7.5

GRAPE SHOCHU SOUR ..... Glass $7.5

SHOCHU

IICHIKO ..... Bottle $46.5, Glass $6.3

TSUKUSHI BLACK ..... Bottle $62.5, Glass $7.3

HANASHIMAUTA ..... Bottle $62, Glass $6.3

IKKOMON ..... Bottle $63, Glass $7

SENGETSU ..... Bottle $53, Glass $6.3

TAIKO NO KUROUSAGI ..... Bottle $63, Glass $7